

LKS2 Relationships Education Question Cards

Use these question cards with your class to supplement the LKS2 Relationships Education curriculum. These questions are a great way to get children thinking more deeply about certain concepts and sharing their views, perceptions and understanding. They could be used at the start or end of a unit (or both) to assess children's understanding and opinions.

How can we show respect for others?



How important are honesty and trust in a friendship?



What different types of team can we belong to in life?



Why do friends and family members sometimes argue?



What are some features of a good friendship?

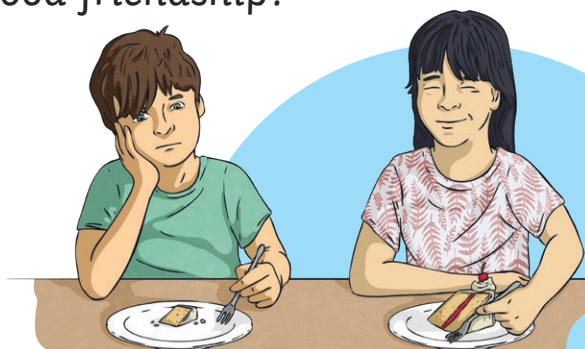

What would be a considerate thing to do for a fellow team member?



Is it OK to be proud of our achievements?



Why is it important to share our feelings with others?



Why is it important to understand our own feelings and the feelings of others?



How can we show respect to others online?



What pressures can come from family and friends?



What should we do if a relationship makes us feel uncomfortable?



What different sorts of relationship do people have?



What are some examples of gender stereotypes?

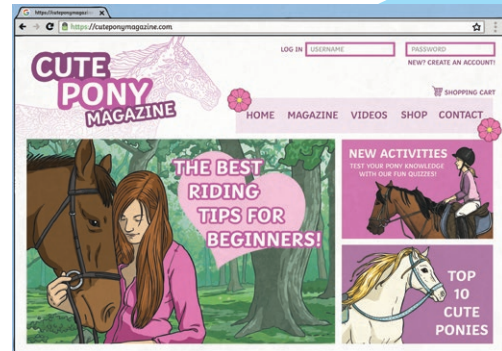

What makes a family special?



How can we report concerns about things we have seen online?



How might a person online behave differently from face to face?

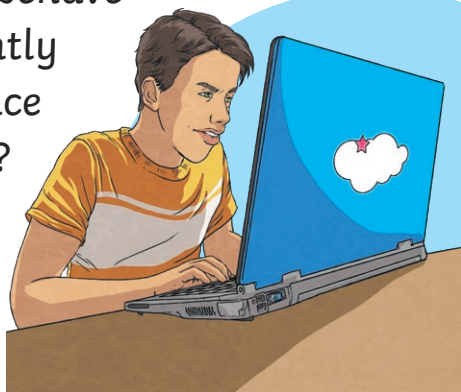

Why are there age restrictions on websites and apps?

